

Scale Bar 1:1250



Proposal site

Revisions

PLANNING ISSUE

Proposed development of
Land to the side of
3 Finmore Road Botley

for
Mr A DiPinto

Drawing title

Location Plan



ROOM 6, THIRD FLOOR
9 PARK END STREET,
OXFORD OX1 1HH

T:01865 591212
E: info@jessopandcook.co.uk
www.jessopandcook.co.uk

Scale at A4
1:1250

Date
Apr 15

Drawn by
MS

Checked

Drawing number

FMR 001

Revision

A

Appendix 2

Notes

1. Copyright Jessop and Cook Architects Limited.

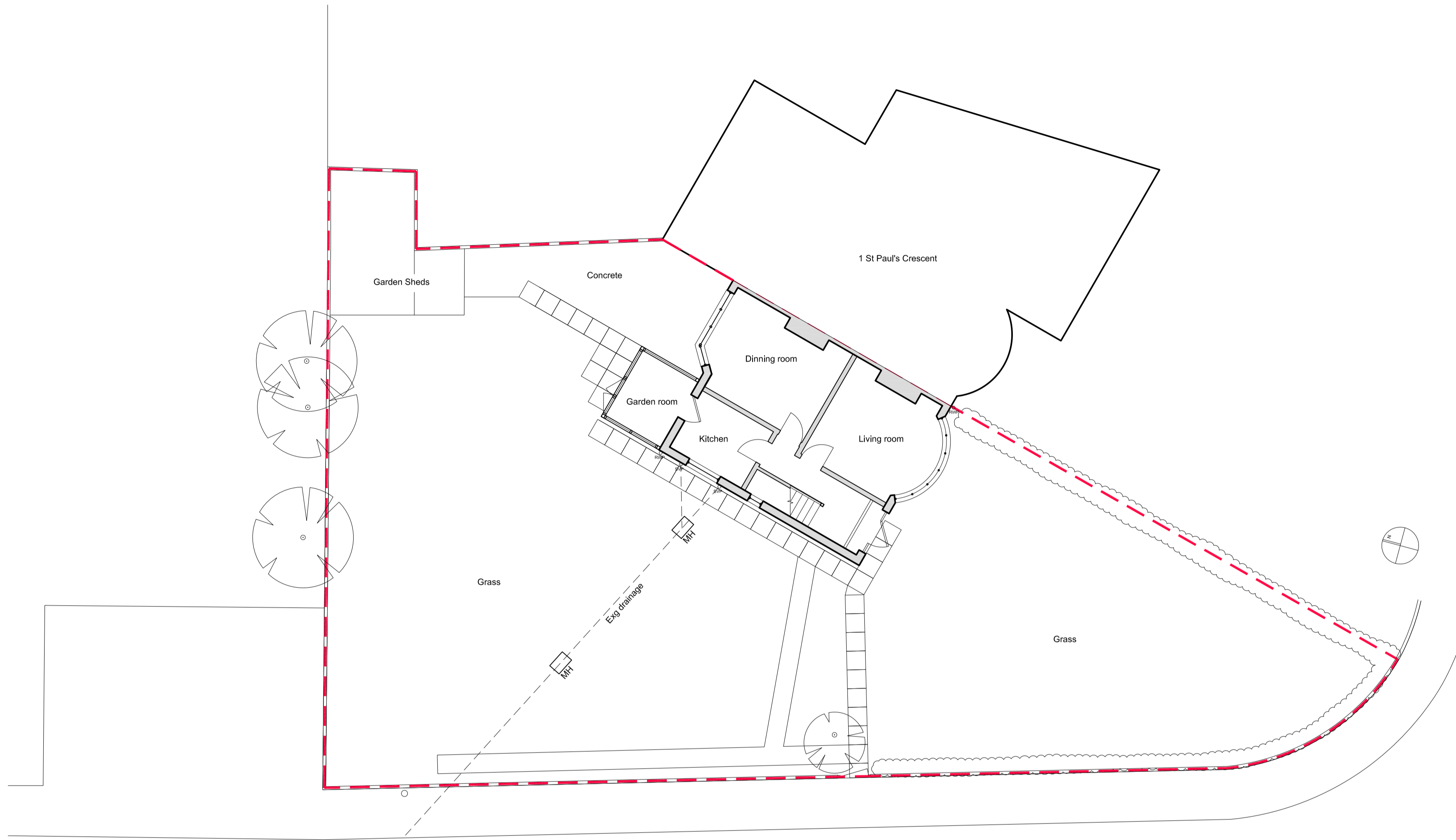
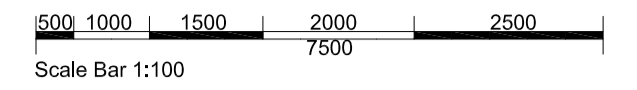

Ground floor and site plan

Finmore road

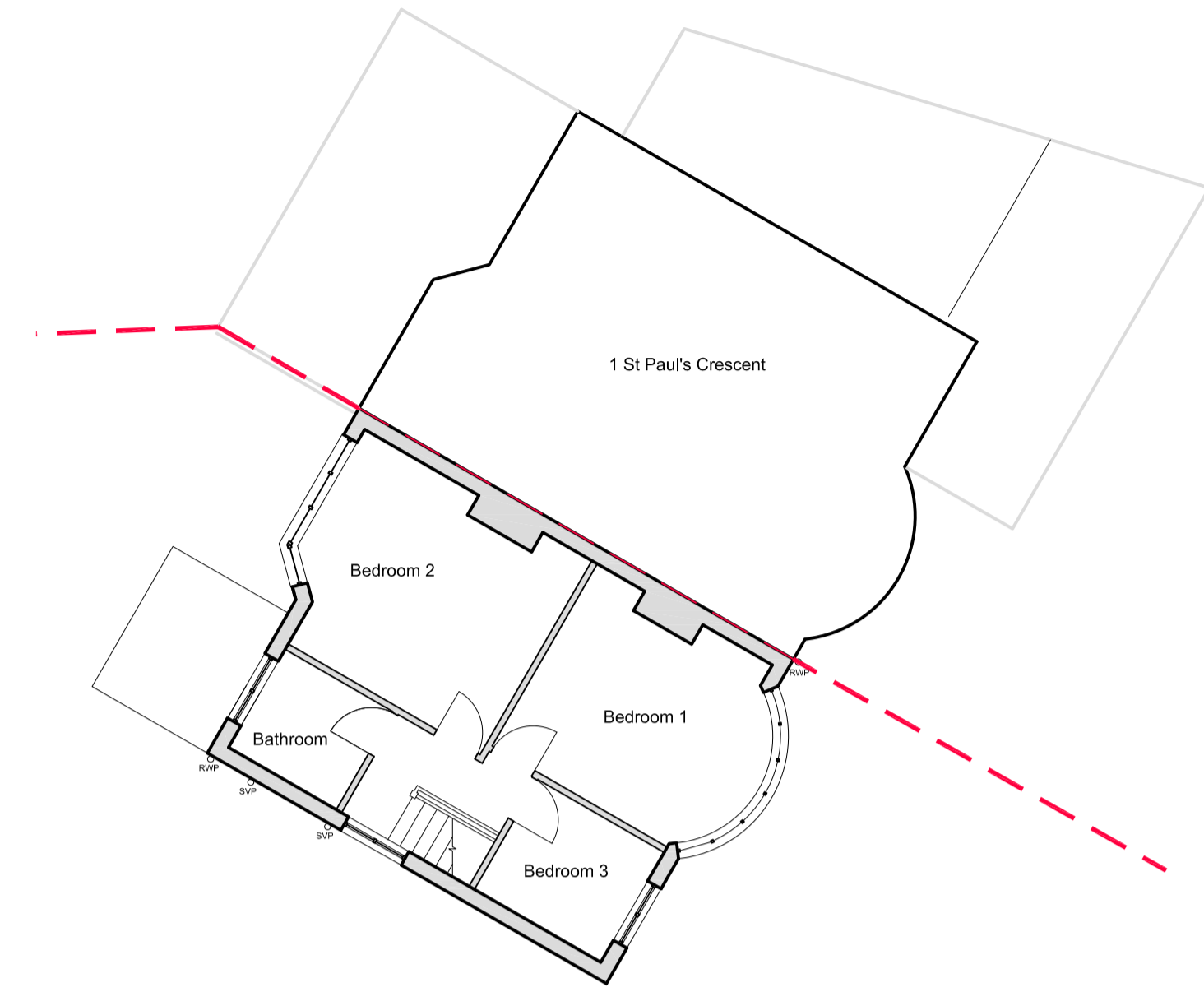

First floor plan

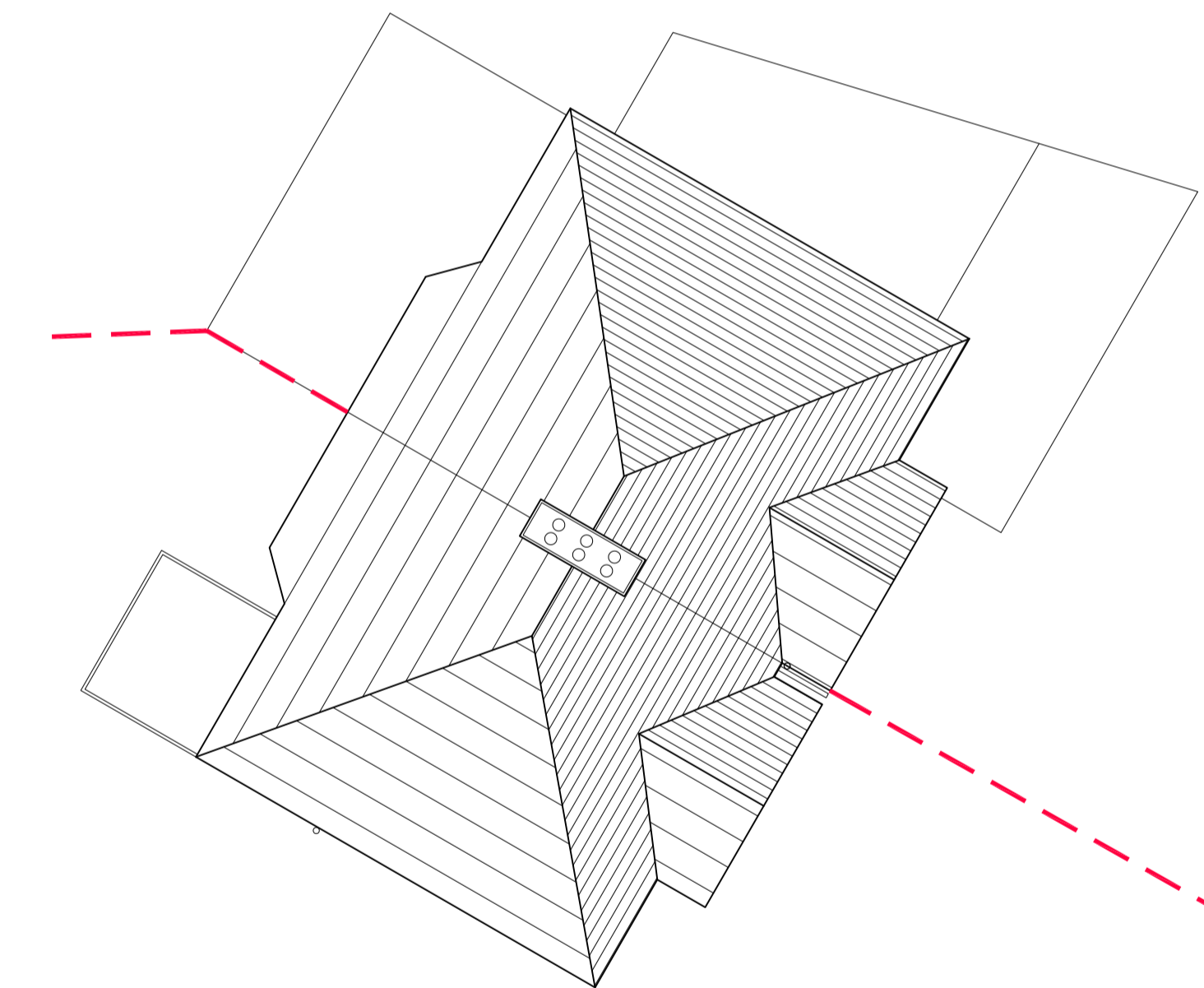

Roof plan

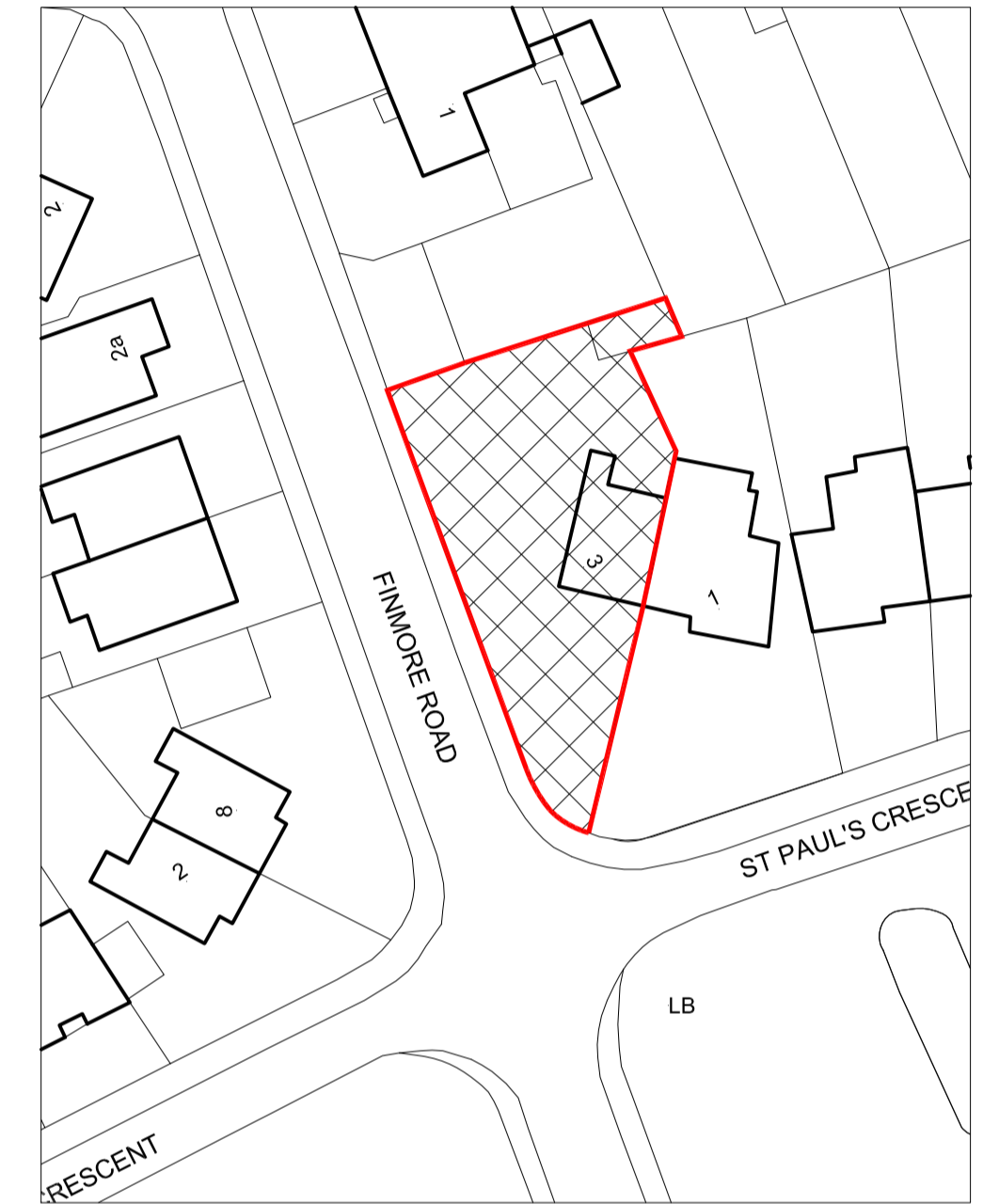

Block plan 1:500

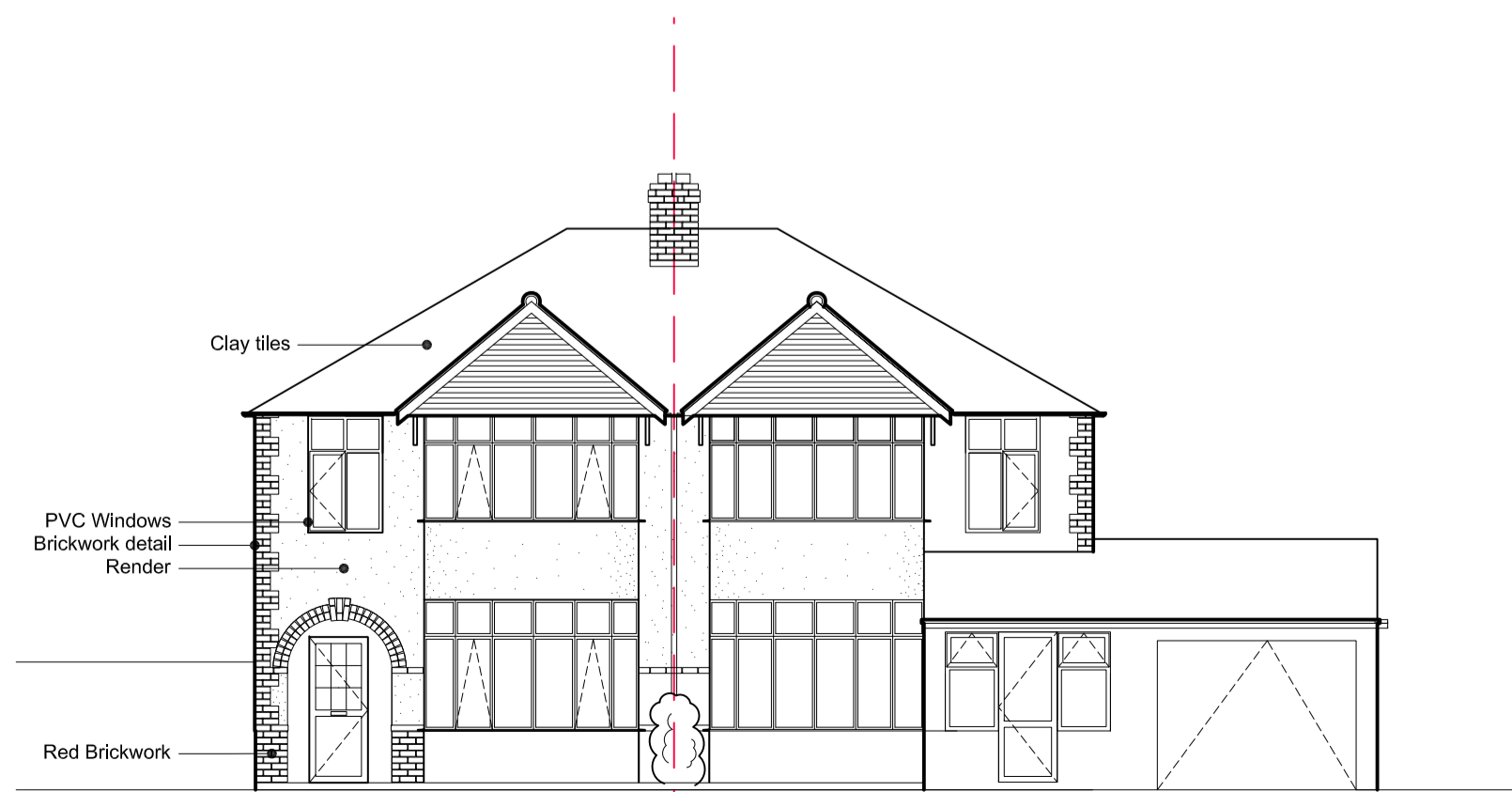

Front Elevation

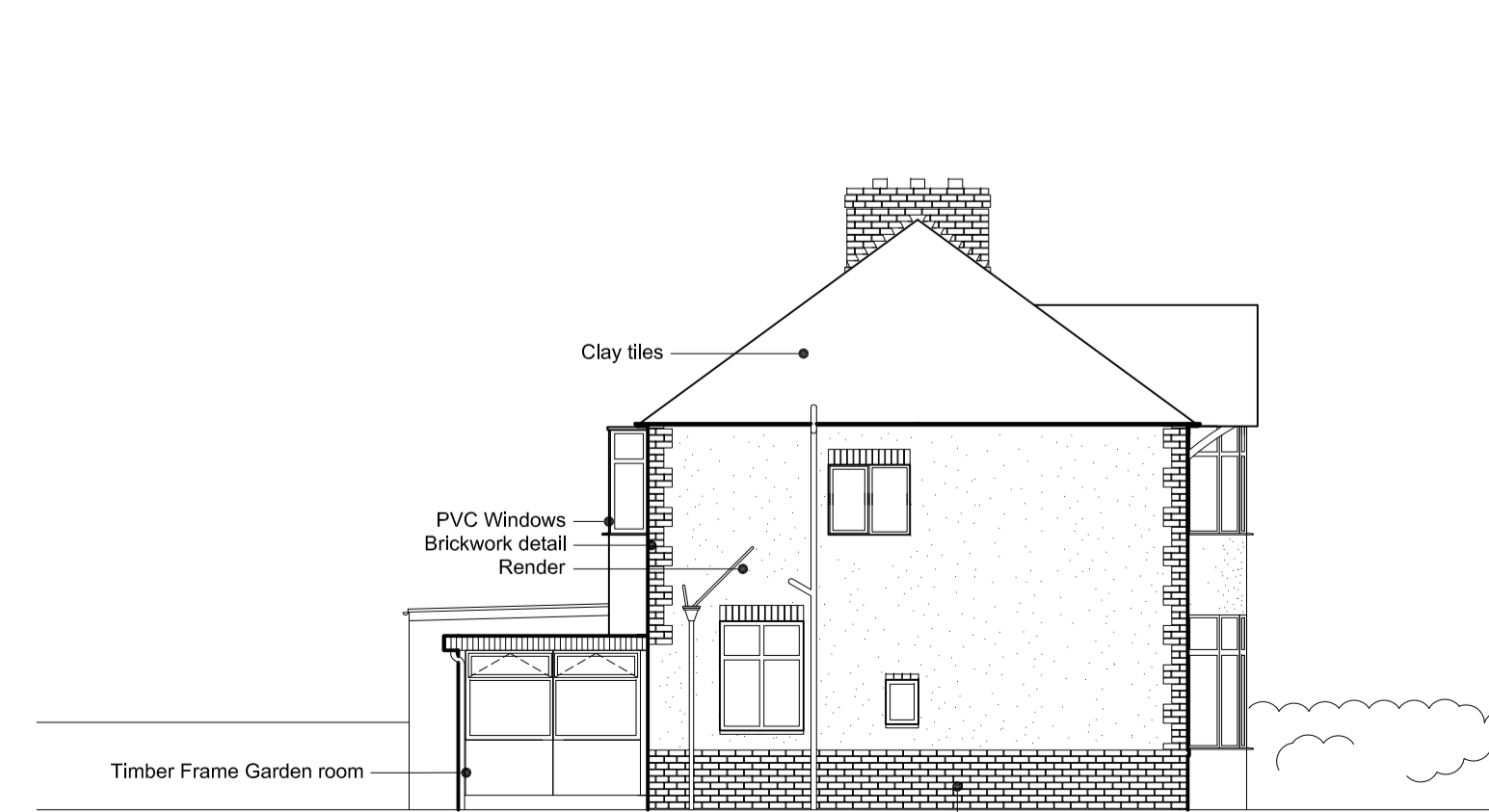

Side Elevation

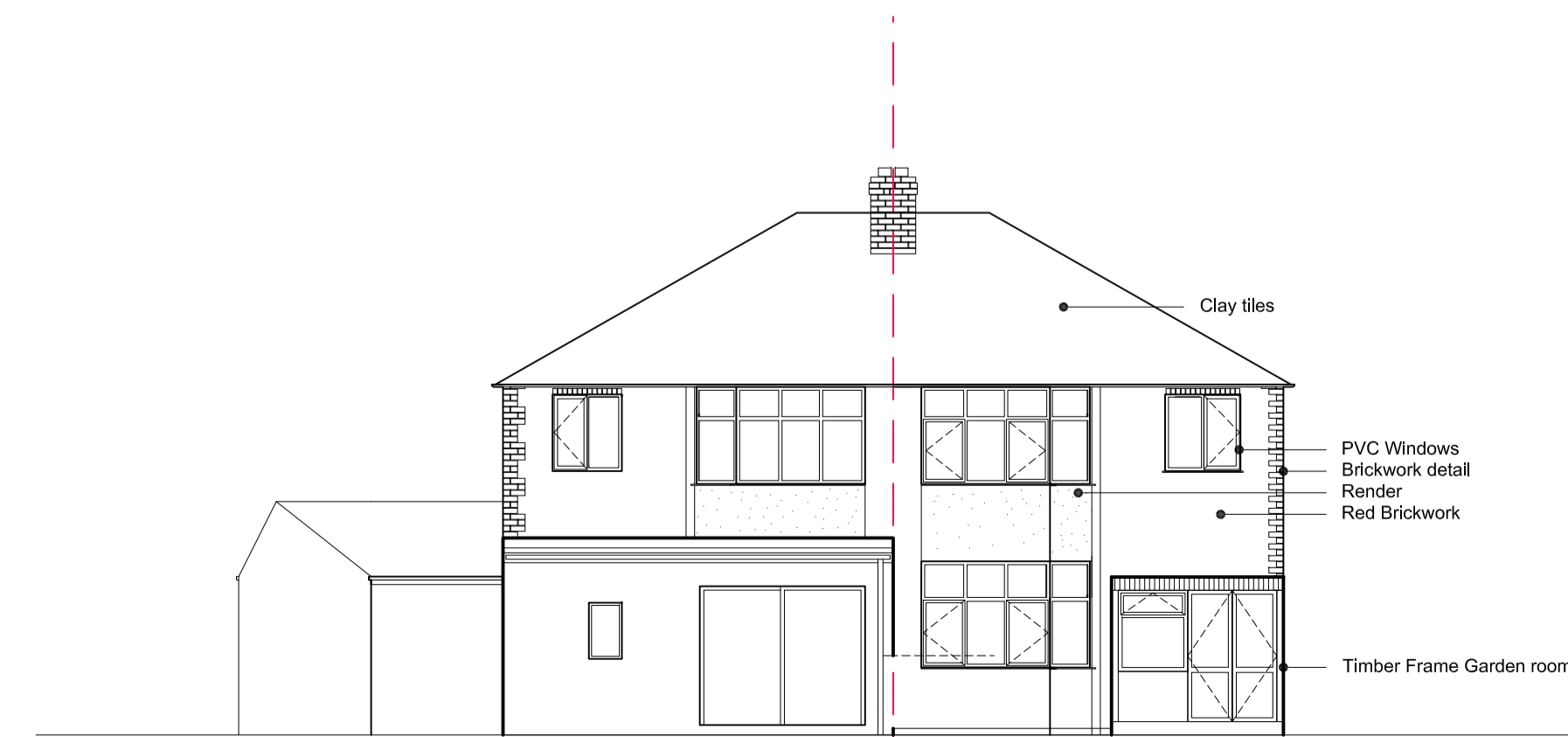

Rear Elevation

- C 15.12.15 Planning Issue MS
- B 20.09.15 Preplanning Issue MS
- A 26.05.15 Existing Bathroom Window size corrected MS

Revisions

PLANNING ISSUE

JESSOP & COOK
ARCHITECTS

ROOM 6, THIRD FLOOR
9 PARK END STREET,
OXFORD OX1 1HH

T: 01865 591212
E: info@jessopandcook.co.uk
www.jessopandcook.co.uk

Proposed development of
Land to the side of
3 Finmore Road, Botley

for
Mr A DiPinto

Drawing title
Existing Plans and Elevations

| Scale at A1 | Date | Drawn by | Checked |
|----------------|----------|----------|---------|
| 1:100 | Apr 15 | MS | |
| Drawing number | Revision | | |
| FMR 002 | C | | |

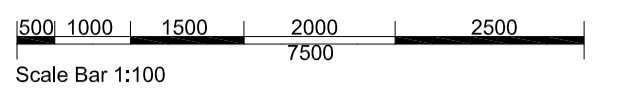

Proposed Front Elevation No.3 Finmore

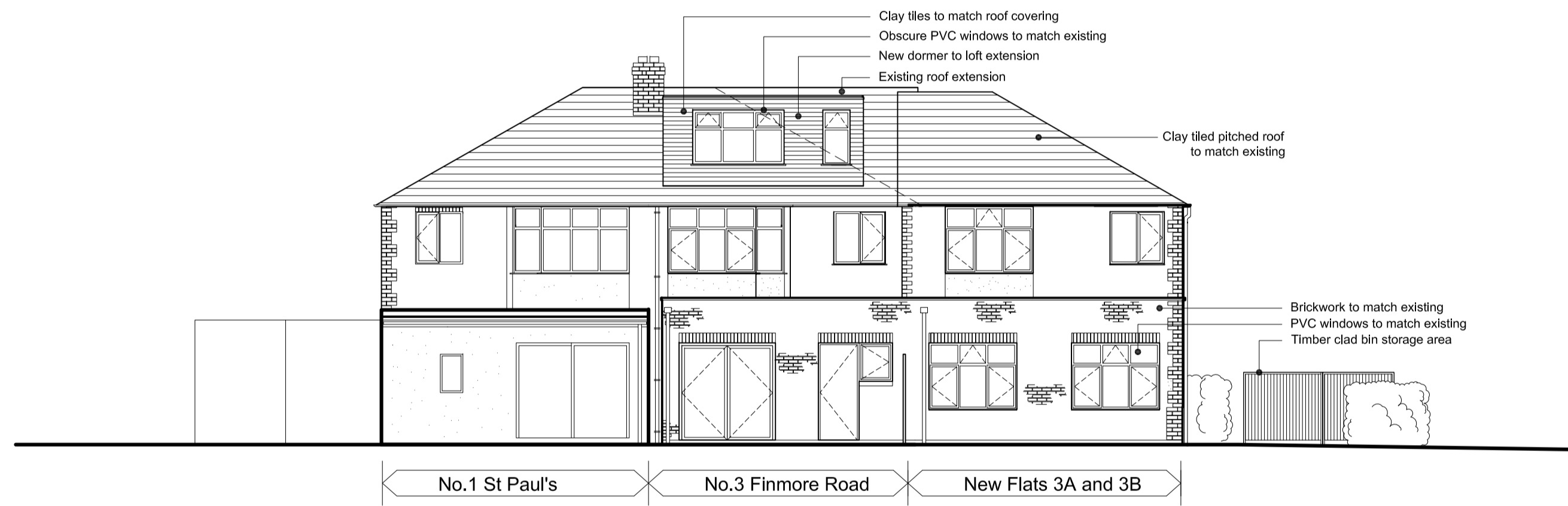

Proposed Rear Elevation No.3 Finmore

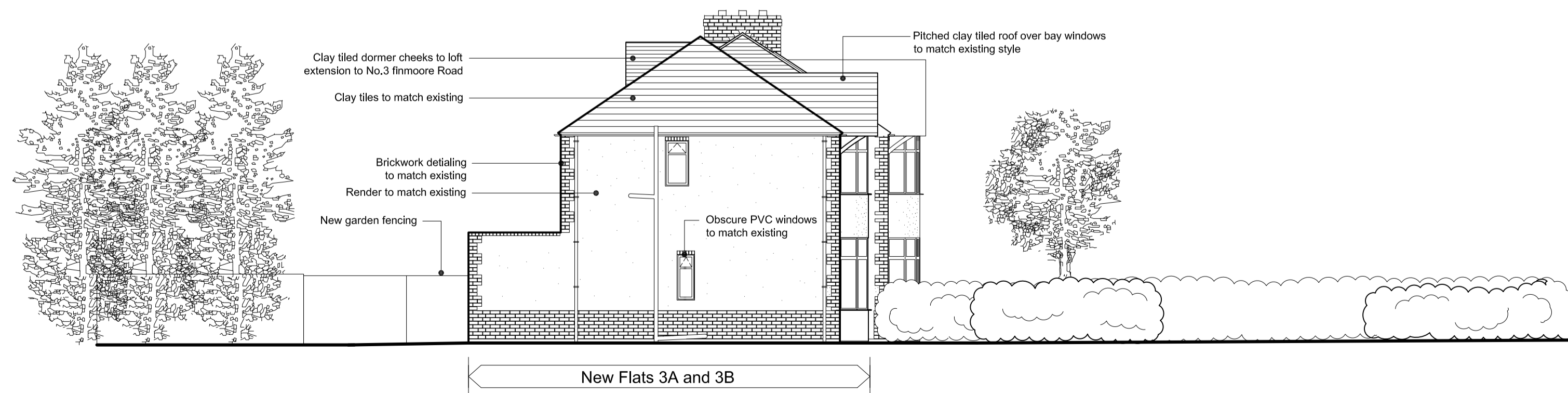

Proposed Side Elevation of Flats A and B at No.3 Finmore

PLANNING ISSUE

JESSOP & COOK ARCHITECTS
ROOM 6, THIRD FLOOR
9 PARK END STREET,
OXFORD OX1 1HH
T: 01865 591212
E: info@jessopandcook.co.uk
www.jessopandcook.co.uk

Proposed development of
Land to the side of
3 Finmore Road, Botley

for
Mr A DiPinto

Drawing title
Proposed Elevations

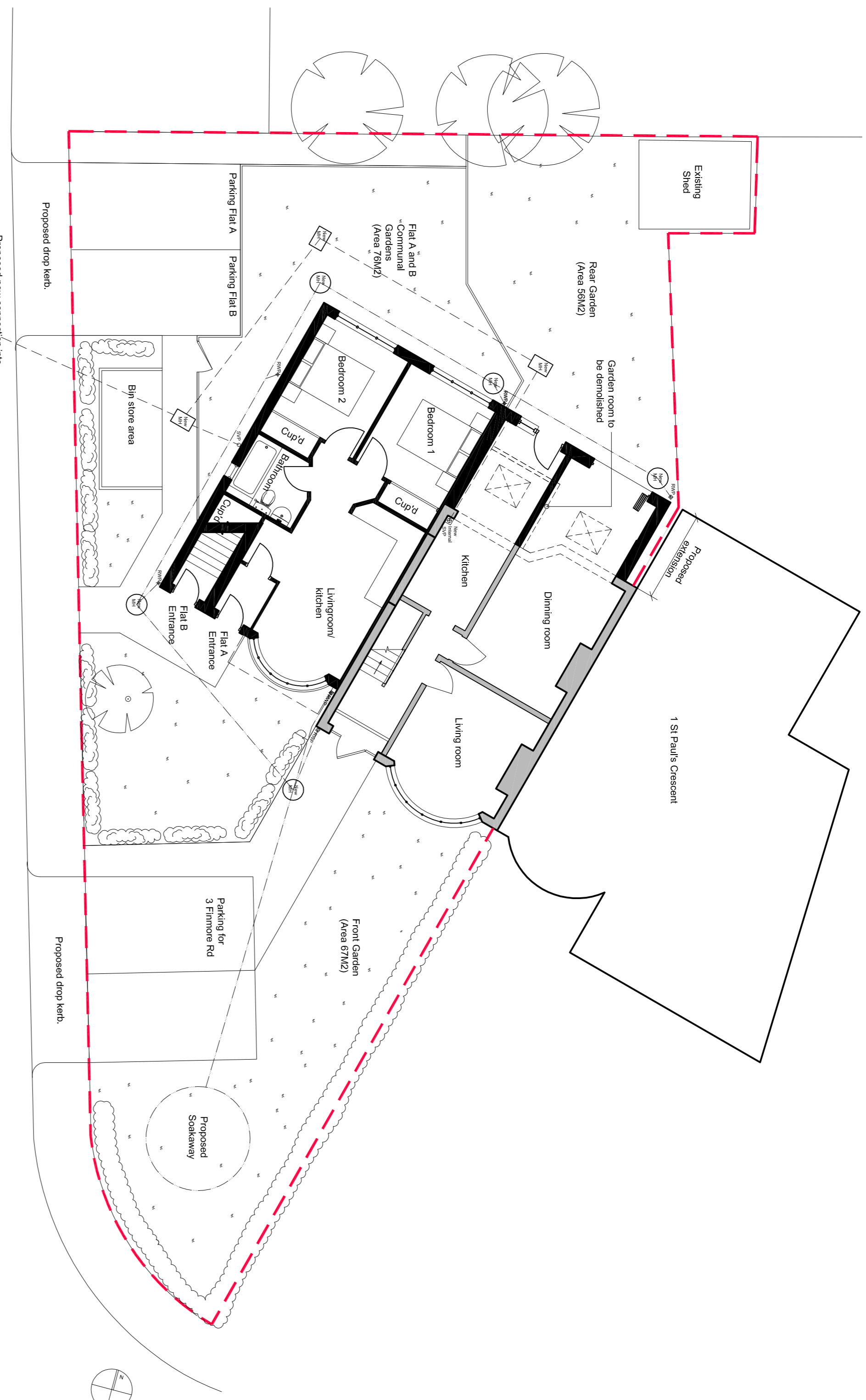
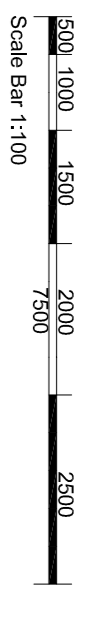

Proposed Ground floor and site plan

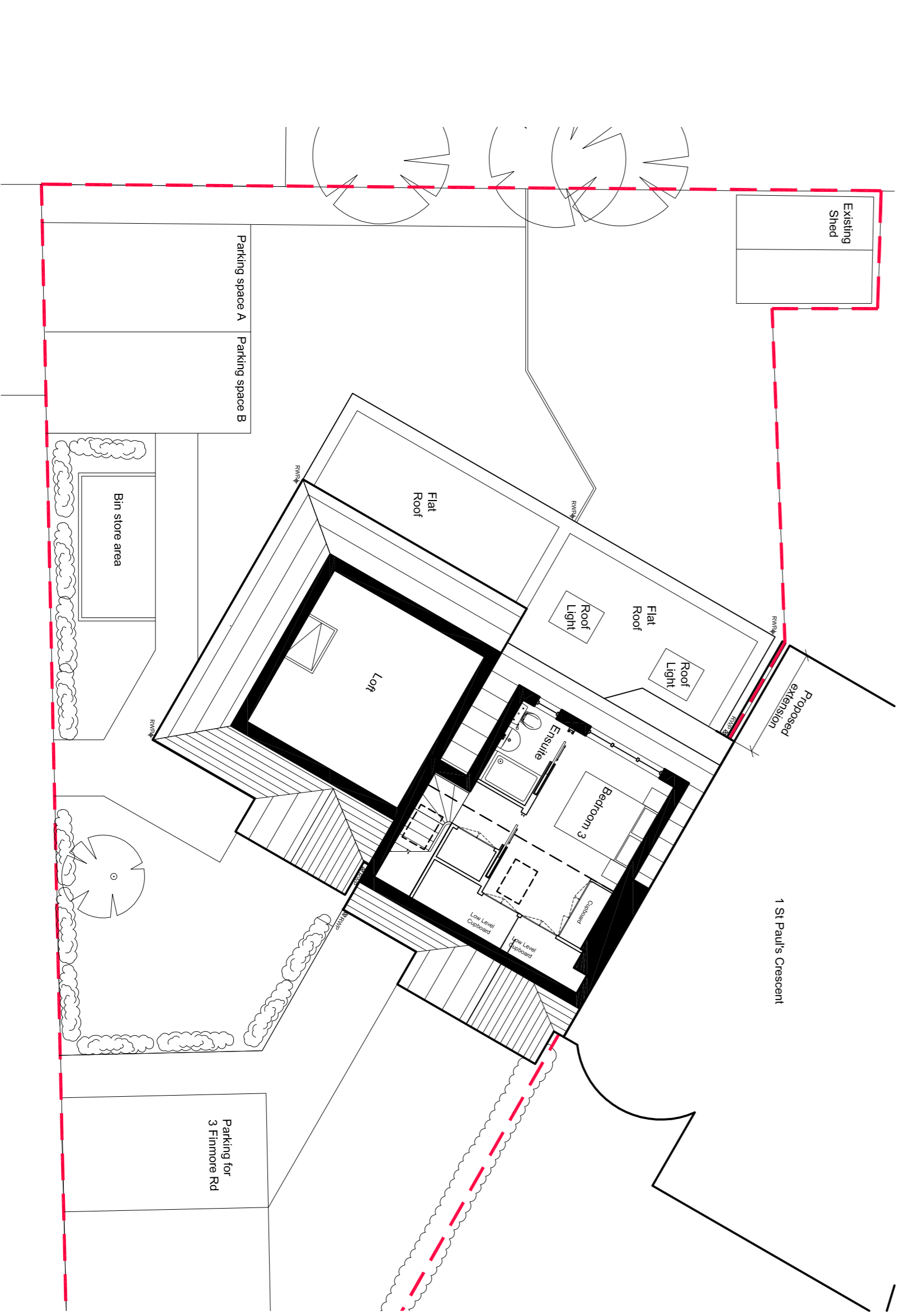

Proposed second floor plan

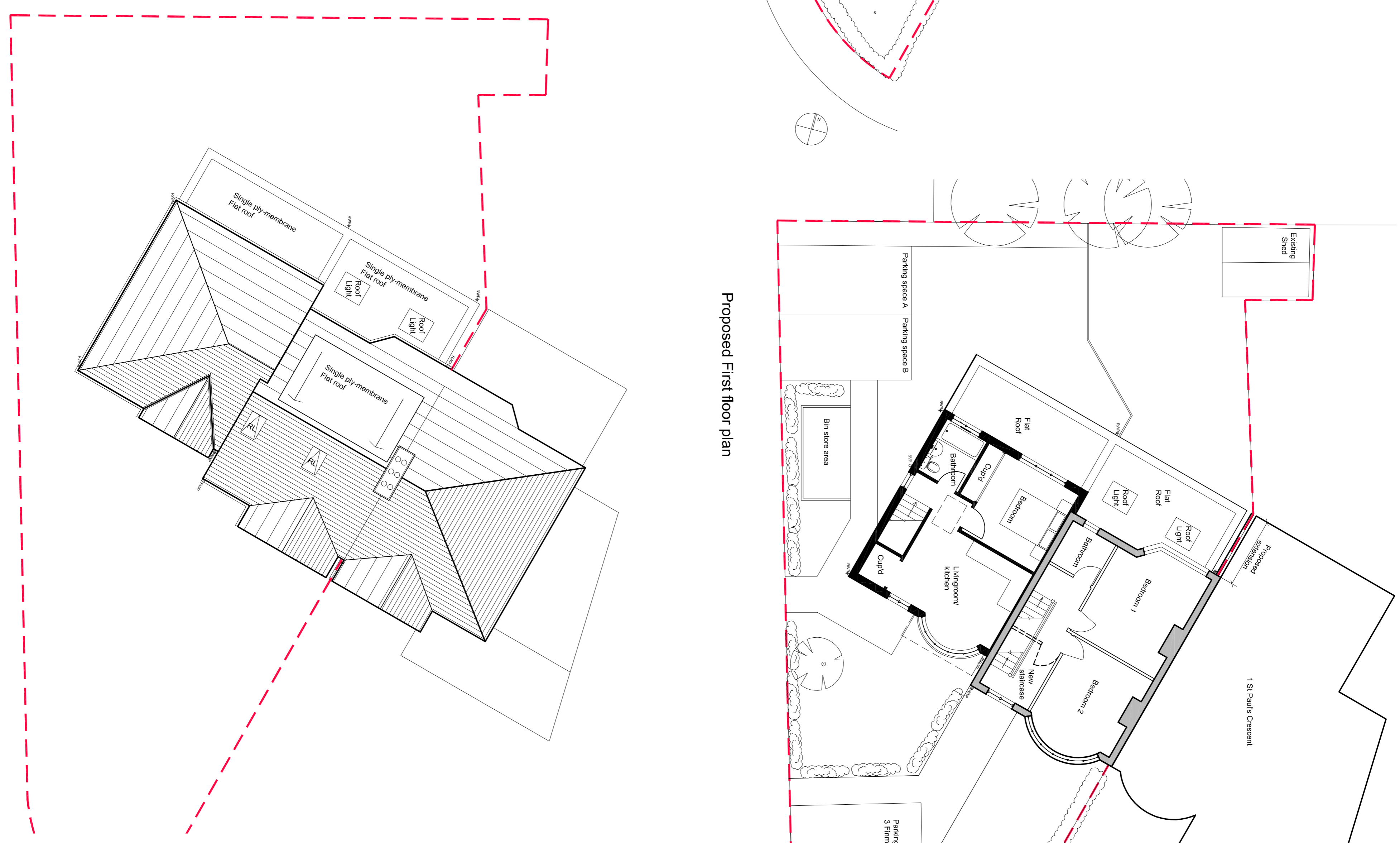

Proposed First floor plan

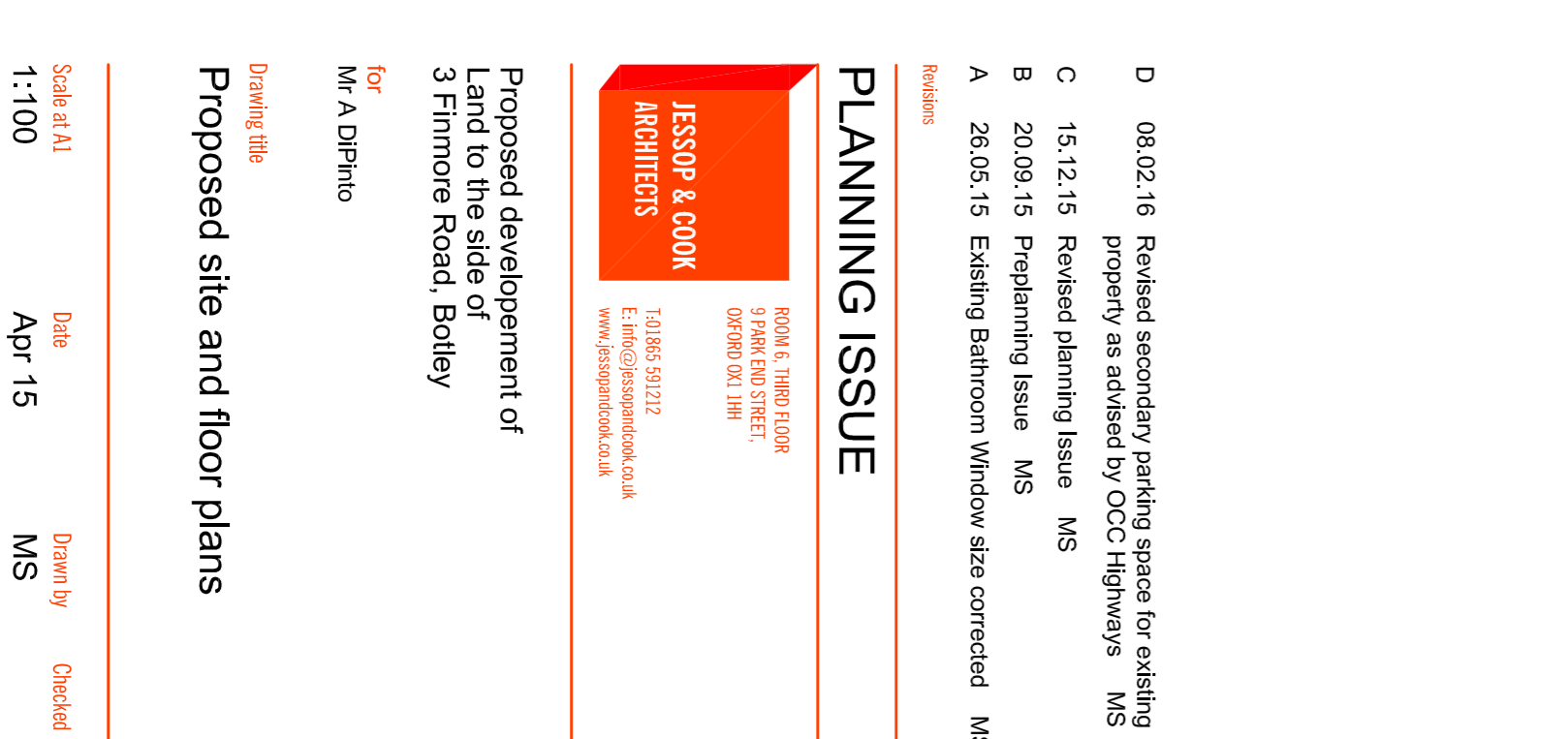

Proposed Roof plan

- D 08.02.16 Revised secondary parking space for existing property as advised by OCC/Highways MS
- C 15.12.15 Revised planning Issue MS
- B 20.08.15 Preplanning Issue MS
- A 26.05.15 Existing Bathroom Window size corrected MS

PLANNING ISSUE

JESSOP & COOK
ARCHITECTS
RODALE, THORNTON
97 PARK END STREET
OSWALDSTOWN, LHM
Tel: 01865 591212
E: info@jessopandcook.co.uk
www.jessopandcook.co.uk

Proposed development of Land to the site of 3 Fimmore Road, Botley for Mr A DiPino

Proposed site and floor plans

| Scale at A1 | Date | Drawn by | Checked |
|----------------|--------|----------|---------|
| 1:100 | Apr 15 | MS | |
| Drawing number | | Revision | |
| FMR 005 | | D | |